

Disclaimer

This webinar is not to be used instead of going to a competent doctor. I do not directly nor indirectly dispense medical advice nor prescribe in any way alternative treatment.

In the event you use this information, which is only of historical value, you are prescribing for yourself which is still your constitutional right. I assume no responsibility.

I am independent in my attempt to educate the public. Although I do endorse some top quality products, I receive no financial support from any health or herb company for producing and sharing this information.

I also believe it is a crime that we have to pussy foot around the truth because there is a law that says that I cannot declare what changing your lifestyle and diet can do for your health, but I love this great country and will do my best to try to obey their law, even if I strongly disagree with them..

Natural health works slowly. I suggest that you do not stop medication without guidance of a doctor. I say this not only because it is the law, but because I BELIEVE STOPPING MEDICATION WITHOUT THE GUIDANCE OF A DOCTOR IS UNWISE AND DANGEROUS.

If you would like to make healthier changes in my diet and my doctor was not willing to help you while you work with a natural health practitioner, I suggest you find a doctor who values and respects his patient's rights and fire the doctor who would not!



MarysHerbs.com

Welcome!!!
Just hang On :o)
Our meeting will start soon.



MarysHerbs.com

Type 2 Diabetes and Obesity Are Closely Associated

- Hyperinsulinism
- Syndrome X
- Obesity
- Insulin resistance
- Metabolic syndrome
- Blood sugar imbalances

MarysHerbs.com









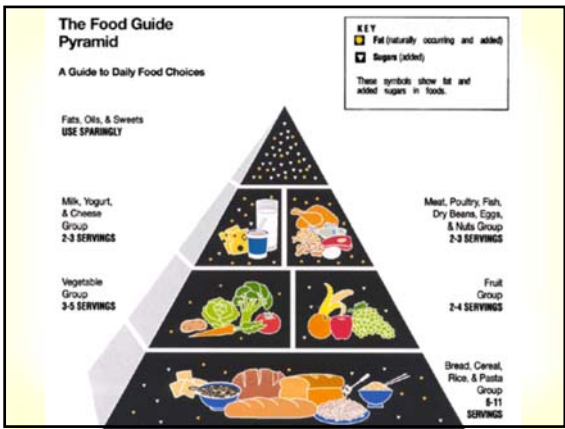

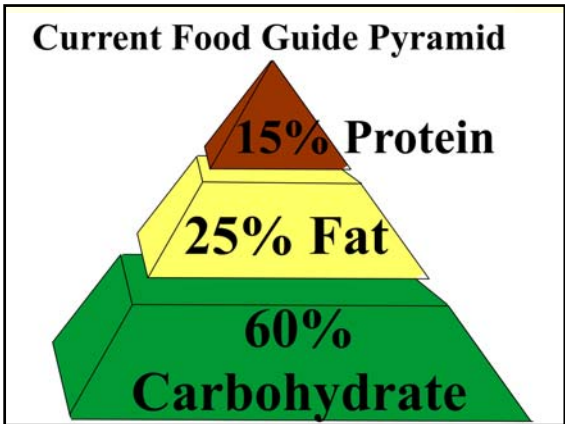

Current Food Pyramid

- Carbs were popular
- Low-Fat and Fat-Free were IN
- But was the pyramid ever tested on the human population?

NO

MarysHerbs.com

Is it any wonder we as a society are gaining weight?

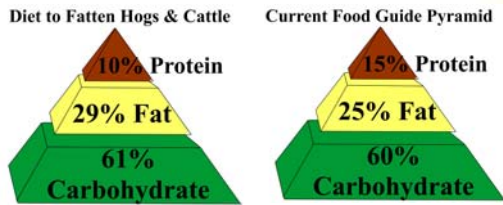

MarysHerbs.com

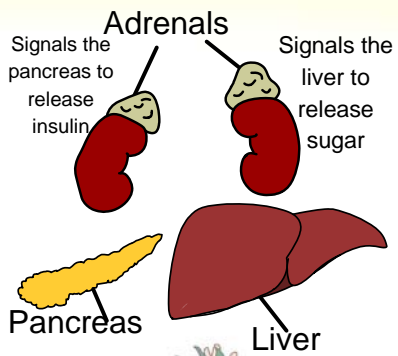

MarysHerbs.com

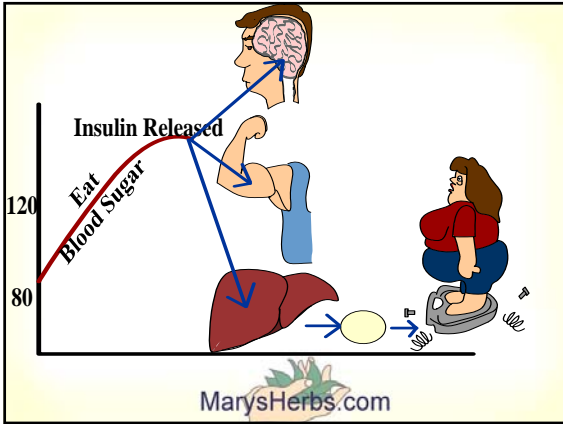

**Insulin is a Storing
Hormone**

**Glucagon is a
Releasing Hormone**

MarysHerbs.com

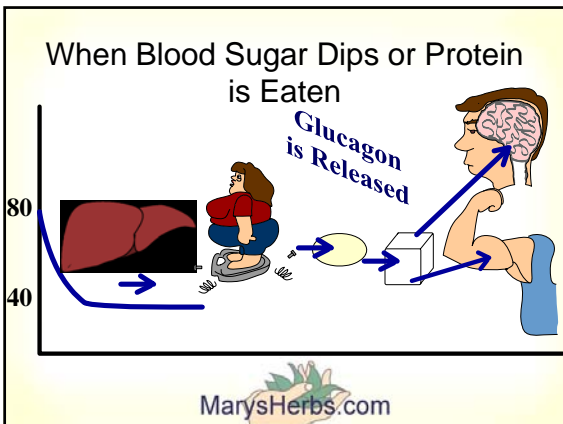

To Lose Weight Eat More Protein than Carbs...
To Gain Weight Eat More Carbs than Protein

Balancing Insulin and Glucagon

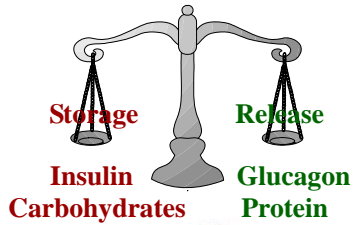

MarysHerbs.com

Protein

Any food composed primarily of
Amino Acids.

Both plant and animal



MarysHerbs.com

What is a Carb?

#1 If it is composed primarily of some
form of SUGAR

#2 If it grows out of the ground

#3 If it is a fruit, vegetable or grain



MarysHerbs.com



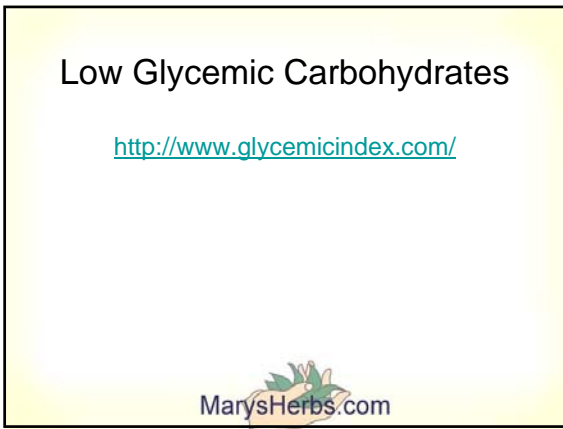

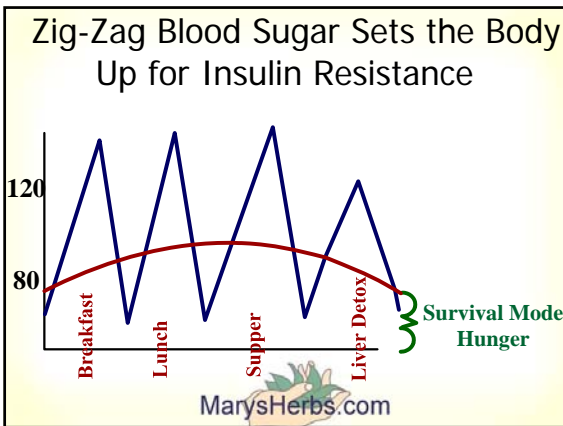

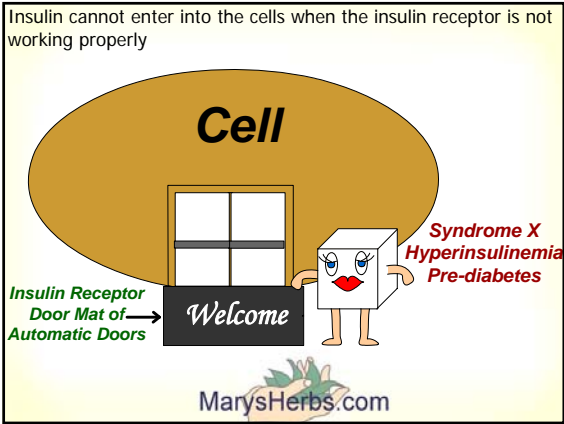

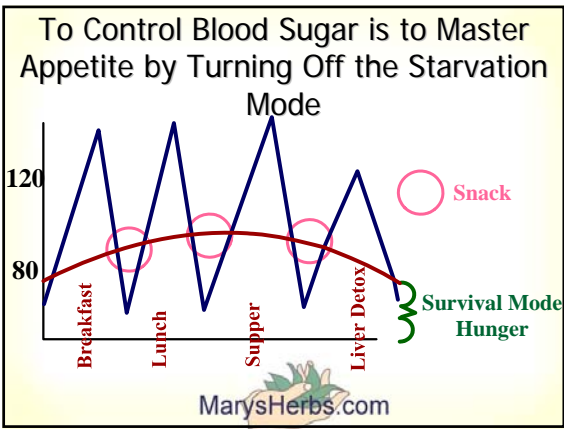

#1 Eat Low-Glycemic Carbs

- Counting carbs VS glycemic Index
- American and International
- Know your GI for Foods
- General Rules
 1. Fruits and veggies generally have a low GI
 2. Grains and starches generally have a high GI
 3. More refined, the higher the GI
 4. More fiber or fat the lower the GI

MarysHerbs.com

#2 Add Fats to Your Meal

- *Fats and Oils from Plants
- * Fats have **NO EFFECT** on Insulin Secretion
- * Eating Small Amounts of Fats, **DO NOT** Make you Fat
- * Insulin triggers Fat Storage
- *Fat Makes You Feel Satisfied



MarysHerbs.com

#3 Add Fiber

Soluble fiber looks like a sponge **Insoluble fiber looks like straw**

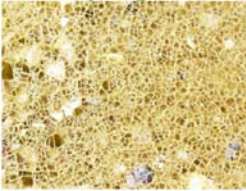

Fiber slows down the absorption of sugars
Raw is better than cooked which is better than juiced

MarysHerbs.com

#4 Balance Proteins, Carbs & Fats

Balance varies per diet

HOW DO YOU KNOW WHICH IS THE RIGHT RATIO FOR YOU?

- You will feel satisfied for 4 to 6 hrs after the meal
- No hunger
- Good mental clarity
- Good energy

MarysHerbs.com

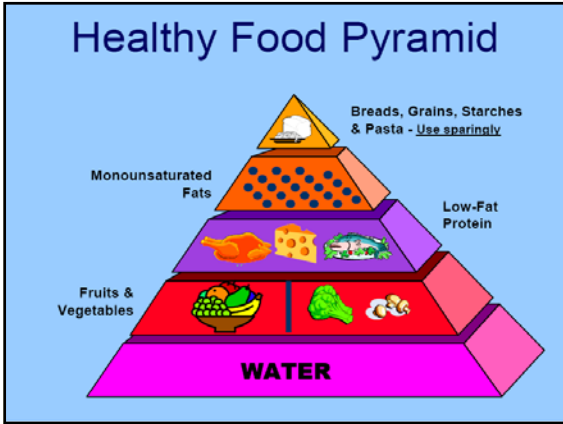

Measuring Portions Hand Method

NEVER go more than 5 hours without eating while you are awake

MarysHerbs.com

You must eat within 1 hour after you awoken

Never go longer than 5 hours without eating while you are awake.

MarysHerbs.com

**Your protein portion
should be the size & thickness
of your palm**

MarysHerbs.com

**Good Carbohydrates
You get 3 LARGE cupped
handfuls per meal**

MarysHerbs.com

**Bad Carbohydrates
One Serving - a fistfull
per meal**

MarysHerbs.com

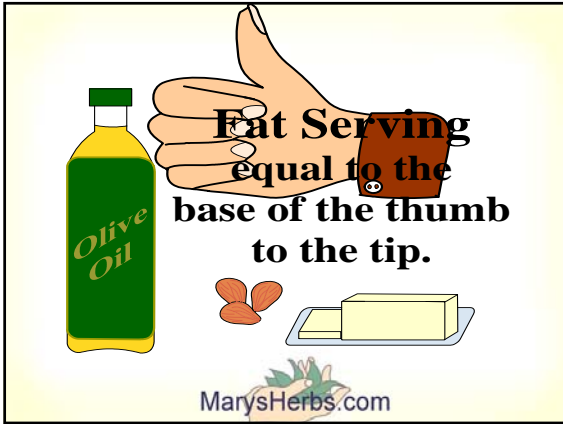



#5 Blood Sugar Balancing Supplements

Omega 3	Cinnamon
GTF Chromium	Cedar Berries
Sugar-Reg	Goldenseal
Blood Sugar Formula AV	Juniper Berries
Pro-Pancreas	Blueberry leaves tea
L-Cartinine	Nature's Three/Loclo/Fat Grabbers
Carbo Grabbers	Magnesium helps
Thai-Go	in the production
CLA	of Insulin
IGF I	MarysHerbs.com

Questions???



Disclaimer

This webinar is not to be used instead of going to a competent doctor. I do not directly nor indirectly dispense medical advice nor prescribe in any way alternative treatment:

In the event you use this information, which is only of historical value, you are prescribing for yourself which is still your constitutional right. I assume no responsibility.

I am independent in my attempt to educate the public. Although I do endorse some top quality products, I receive no financial support from any health or herb company for producing and sharing this information.

I also believe it is a crime that we have to pussy foot around the truth because there is a law that says that I cannot declare what changing your lifestyle and diet can do for your health, but I love this great country and will do my best to try to obey their law, even if I strongly disagree with them..

Natural health works slowly. I suggest that you do not stop medication without guidance of a doctor. I say this not only because it is the law, but because I BELIEVE STOPPING MEDICATION WITHOUT THE GUIDANCE OF A DOCTOR IS UNWISE AND DANGEROUS.

If you would like to make healthier changes in my diet and my doctor was not willing to help you while you work with a natural health practitioner, I suggest you find a doctor who values and respects his patient's rights and fire the doctor who would not!



MarysHerbs.com