

Disclaimer

This webinar is not to be used instead of going to a competent doctor. I do not directly nor indirectly dispense medical advice nor prescribe in any way alternative treatment!

In the event you use this information, which is only of historical value, you are prescribing for yourself which is still your constitutional right. I assume no responsibility.

I am independent in my attempt to educate the public. Although I do endorse some top quality products, I receive no financial support from any health or herb company for producing and sharing this information.

I also believe it is a crime that we have to pussy foot around the truth because there is a law that says that I cannot declare what changing your lifestyle and diet can do for your health, but I love this great country and will do my best to try to obey their law, even if I strongly disagree with them...

Natural health works slowly. I suggest that you do not stop medication without guidance of a doctor. I say this not only because it is the law, but because I BELIEVE STOPPING MEDICATION WITHOUT THE GUIDANCE OF A DOCTOR IS UNWISE AND DANGEROUS.

If you would like to make healthier changes in my diet and my doctor was not willing to help you while you work with a natural health practitioner. I suggest you find a doctor who values and respects his patient's rights and fire the doctor who would not!



MarysHerbs.com

Welcome!!!
Just hang On :o)
Our meeting will start soon.



Introduction to Iridology and
Natural Health

MarysHerbs.com

Introduction to Iridology

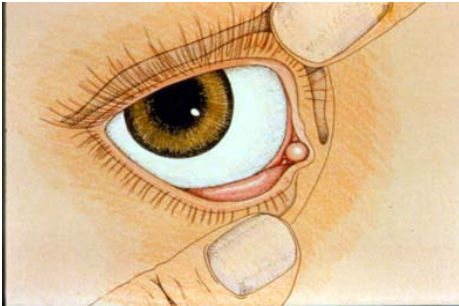

MarysHerbs.com

Ignatz Von Peczley
Nils Liljequist
Pastor Felke



Babies are born with eyes which are uniform in color with no distinctive markings

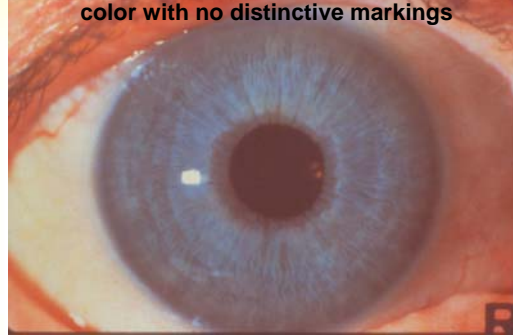

MarysHerbs.com

MarysHerbs.com

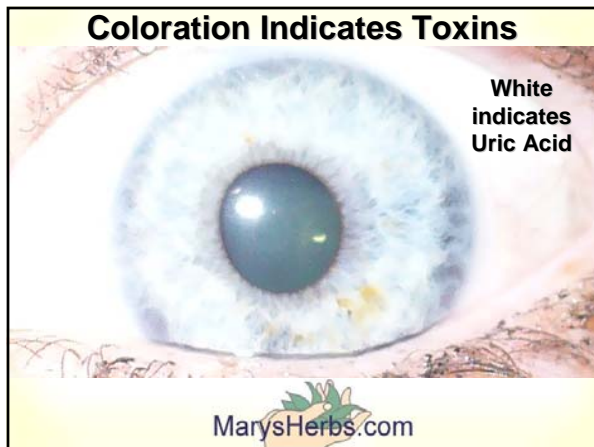
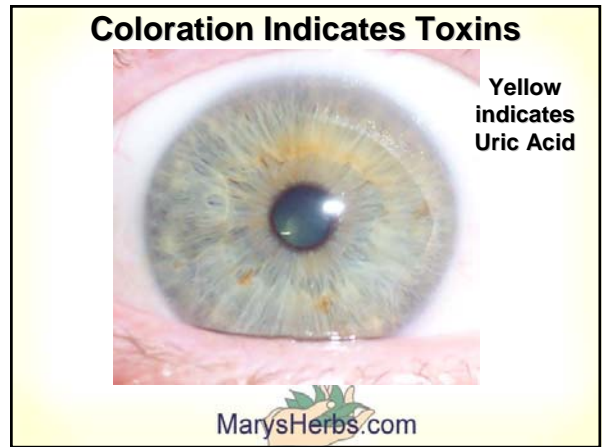
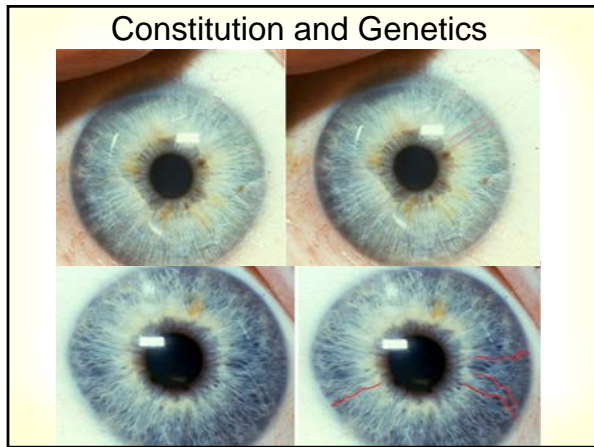
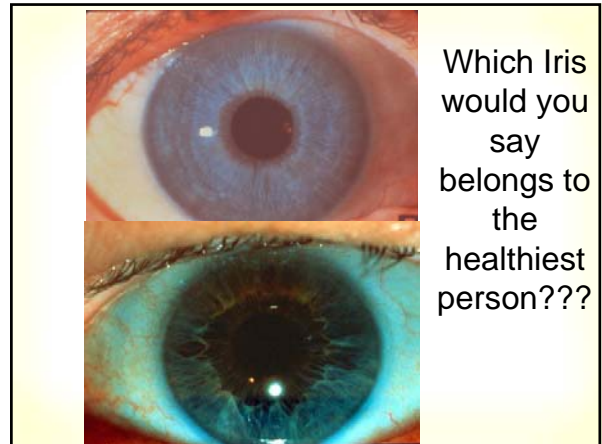

Symptoms of a pH Imbalance

- ROBS calcium from the bones
- ROBS sodium from the joints, esophagus, intestine and gallbladder
- ELIMINATES through kidneys, lungs, skin and bowel
- DEPOSITS acid in the joints
- WATERS it down with mucus
- PROTECTS with cholesterol
- PREVENTS absorption of nutrients

Osteoporosis, arthritis, fibromyalgia, sinus problems, plaque in arteries, colitis, IBS, Crohn's, cancer, gallstones, malabsorption of nutrients

MarysHerbs.com

Coloration Indicates Toxins

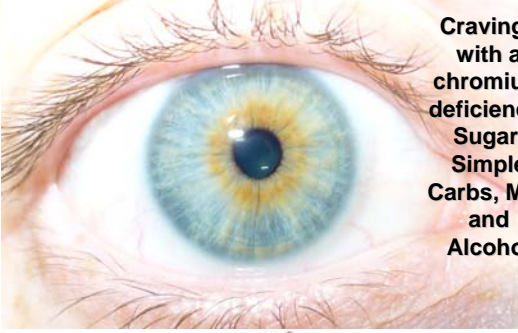

Cravings with a chromium deficiency: Sugar, Simple Carbs, Milk and Alcohol

MarysHerbs.com

Coloration Indicates Toxins

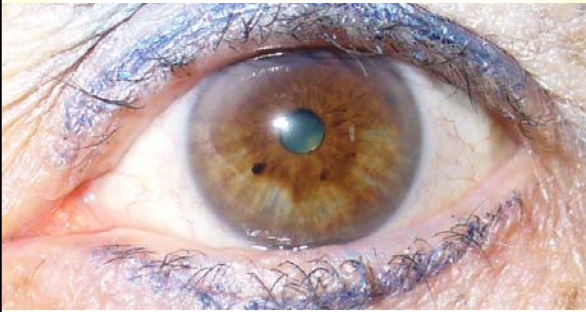

MarysHerbs.com

Symptoms of a Weak or Toxic Liver

- Hormonal imbalance – Heavy or clotty or painful or missed menses or PMS
- Breast tender fibroid or cancer
- Poor digestion – bloating or passing gas
- Blood sugar imbalance – Hypoglycemic, diabetic, waking up at night
- Skin problems – Psoriasis, acne, moles, skin tags
- Constipation
- Tight trapezoid muscle
- Waking up at night



MarysHerbs.com

Cholesterol – Arterial Health

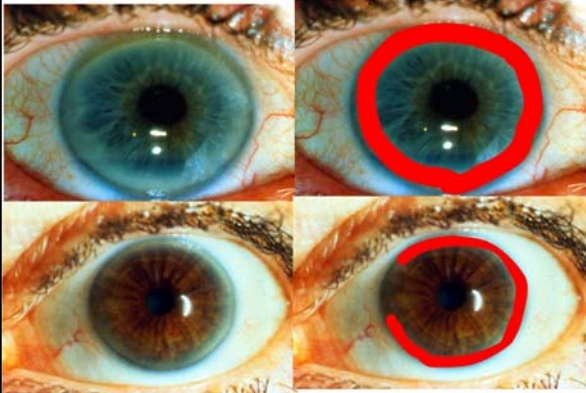

Scurf Rim – Skin Elimination



MarysHerbs.com

Nervous System

Thin Myelin and Stress Rings

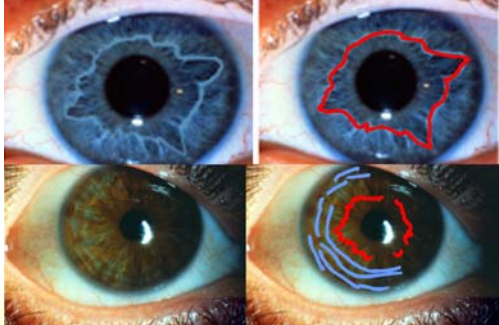

Symptoms of a Thin Myelin

- Noise, people or commotion get on your nerves
- Having a hard time concentrating when things are going on around you
- Having a hard time getting to sleep or turning your mind off at night
- Have invasive thoughts
- Needing white noise to sleep
- Sudden noise startle you
- Double check things
- Depression, OCD, GAD
- Hearing sounds that aren't there
- Forgetting names or words
- Not getting into the 4th level of sleep nightly (dreaming)
- Seeing or feeling someone in your peripheral vision

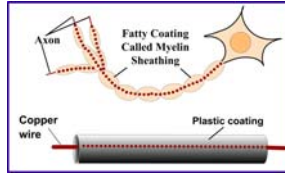

MarysHerbs.com

Lymphatic System

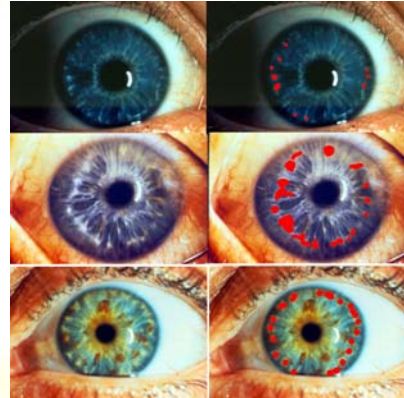

Look on Chart to Compare Lesion Origins

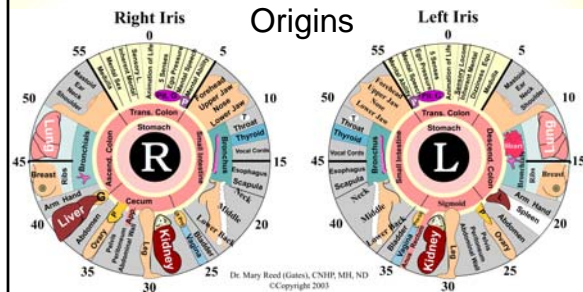

MarysHerbs.com

Lesions Indicate Weaknesses

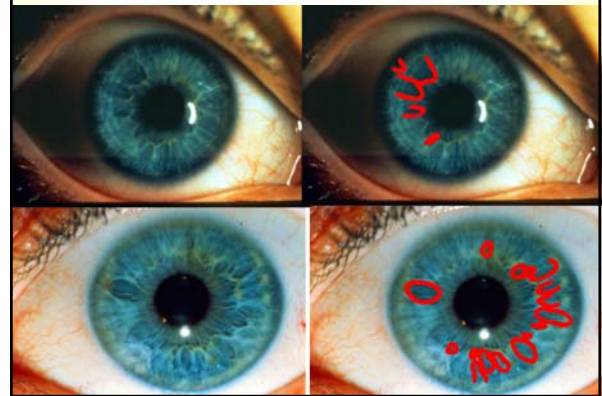

In Conclusion

- Iridology can not diagnose disease
- Iridology is scientific
- It can indicate toxins, weaknesses and deficiencies
- It can indicate genetic strengths and weaknesses
- Iridology can help you know your weakest link so you know how to prioritize your health regimen

MarysHerbs.com

To Make an Appointment:
 Email: MarysHerbs@aol.com
 717-898-2220
<http://www.Herbal-RX.com>

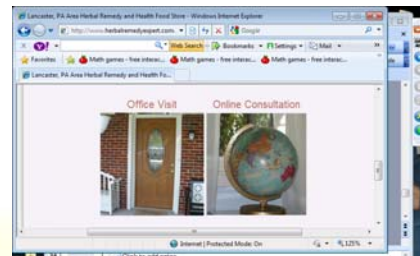

Questions facebook

Contact: **Mary Reed Gates**
MarysHerbs@aol.com
<http://www.NaturesHerbs.biz>
 717-898-2220



To be put on our emailing list go to: <http://www.naturesherbs.biz/>

Send me a book on how to use herbs for natural health. If you are interested in books contact me at my website. Please see the book below.

123

45

First Name

Email Address

Submit

Natural Health Professional

This is to verify that

has completed and earned a diploma of proficiency of the following School

State: (Alabama) (Arizona) (California) (Colorado) (Florida) (Georgia) (Illinois) (Indiana) (Iowa) (Kansas) (Kentucky) (Louisiana) (Maine) (Maryland) (Massachusetts) (Michigan) (Minnesota) (Mississippi) (Missouri) (Montana) (Nebraska) (Nevada) (New Hampshire) (New Jersey) (New Mexico) (New York) (North Carolina) (North Dakota) (Ohio) (Oklahoma) (Oregon) (Pennsylvania) (Rhode Island) (South Carolina) (South Dakota) (Tennessee) (Texas) (Utah) (Vermont) (Virginia) (Washington) (West Virginia) (Wisconsin) (Wyoming)

Signature: (John Doe) (Jane Doe) (John Doe) (Jane Doe)

<http://www.herbalremedyexpert.com/PIC-WG-PP>

Questions facebook

Contact: **Tara Belderok**
LetsGetHealthy123Go@gmail.com
 816-903-3377
<http://www.mynsp.com/LetsGetHealthy123Go>



To be put on our emailing list go to: <http://www.naturesherbs.biz/>

Send me a book on how to use herbs for natural health. If you are interested in books contact me at my website. Please see the book below.

123

45

First Name

Email Address

Submit

Natural Health Professional

This is to verify that

has completed and earned a diploma of proficiency of the following School

State: (Alabama) (Arizona) (California) (Colorado) (Florida) (Georgia) (Illinois) (Indiana) (Iowa) (Kansas) (Kentucky) (Louisiana) (Maine) (Maryland) (Massachusetts) (Michigan) (Minnesota) (Mississippi) (Missouri) (Montana) (Nebraska) (Nevada) (New Hampshire) (New Jersey) (New Mexico) (New York) (North Carolina) (North Dakota) (Ohio) (Oklahoma) (Oregon) (Pennsylvania) (Rhode Island) (South Carolina) (South Dakota) (Tennessee) (Texas) (Utah) (Vermont) (Virginia) (Washington) (West Virginia) (Wisconsin) (Wyoming)

Signature: (John Doe) (Jane Doe) (John Doe) (Jane Doe)

<http://www.herbalremedyexpert.com/PIC-WG-PP>

Mary Reed Gates 717-898-2220
MarysHerbs@aol.com