

Welcome!!!  
Just hang On :o)  
Our meeting will start soon.

NaturalHealthSchools.org

### DISCLAIMER

This webinar is not to be used instead of going to a competent doctor, I do not directly nor indirectly dispense medical advice or prescribe in any way alternative treatment for sickness (it is illegal to do so).

In the event you use this information, which is only of historical value, you are prescribing for yourself, which is still your constitutional right. I assume no responsibility.

I am independent in my attempt to educate the public. Although I do endorse some top quality products, I receive no financial support from any health or herb product company for producing this information.

I also believe that it is a crime that we have to pussyfoot around the truth because there is a law that says that I cannot declare what changing your lifestyle and diet can do for your health. I believe in this great country and will do my best to try to obey its laws even if I strongly disagree with them.

Herbs, supplements and diet work slowly, I suggest that you do not go off any medication without the help of a doctor.

I say this not only because it is the law, but because I BELIEVE STOPPING MEDICATION WITHOUT THE ADVICE AND GUIDANCE OF A DOCTOR IS UNWISE AND DANGEROUS.

If I would like to make healthier changes in my diet and my doctor was not willing to help me while I worked with a natural health practitioner, I suggest you find a doctor who values and respects his patient's wishes and rights and fire the doctor who would not!

NaturalHealthSchools.org

### Eye is an Extension of the Brain

Chiasm

Optic Chiasm  
Ki As em

NaturalHealthSchools.org

Father Right Iris

Mother Left Iris

<http://marysherbs.com/gotomeetings/ChartMine2.swf>  
<http://web.archive.org/web/20021201192001/mather.infomedia.com/reality/irischart.gif>

NaturalHealthSchools.org

- Left eye indicates what is going on in the left side of the body
- Right eye indicates what is going on in the right side of the body

NaturalHealthSchools.org

### Blue Eye - Lymphatic

NaturalHealthSchools.org

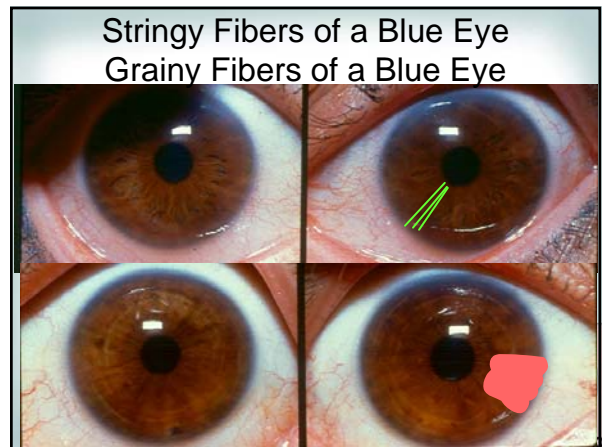
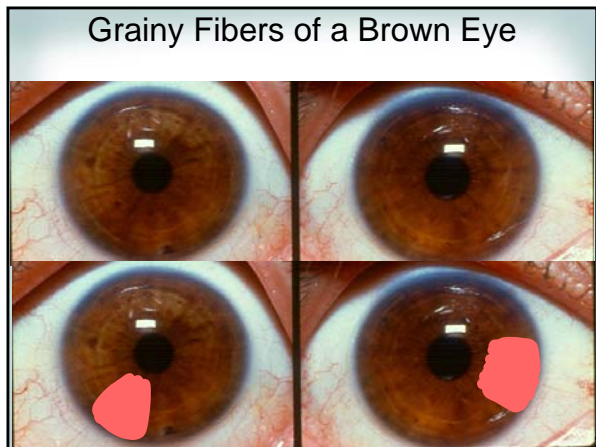
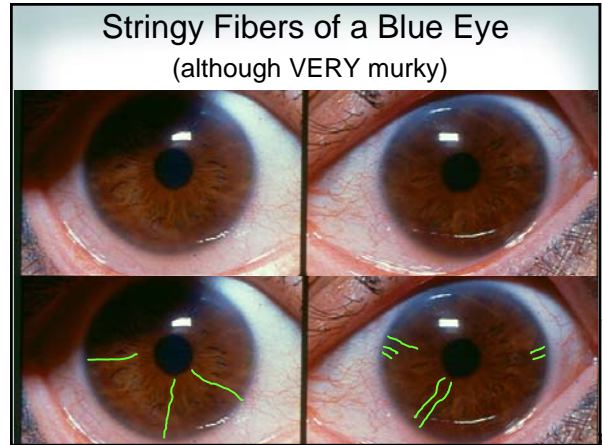
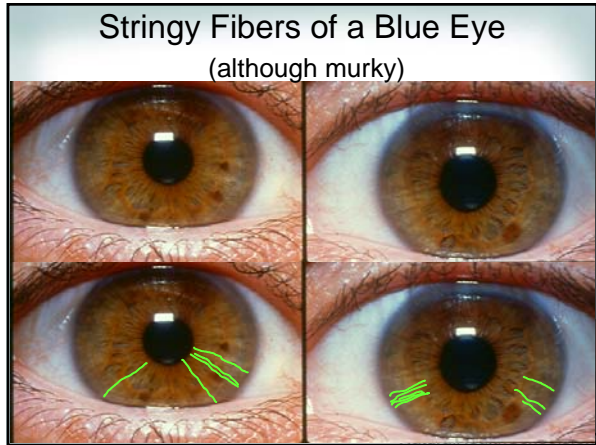
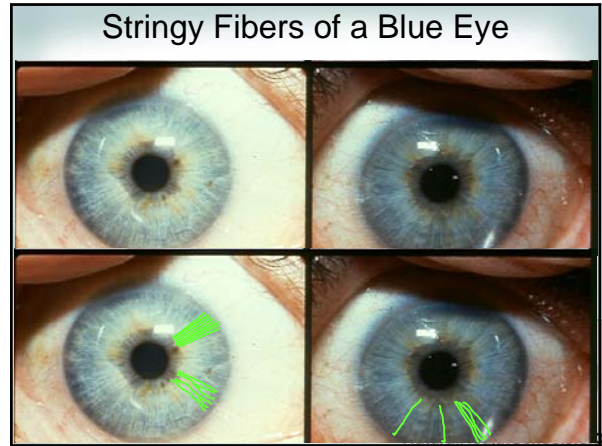
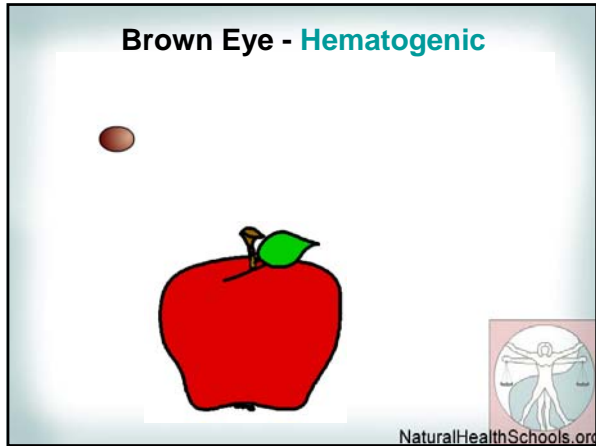



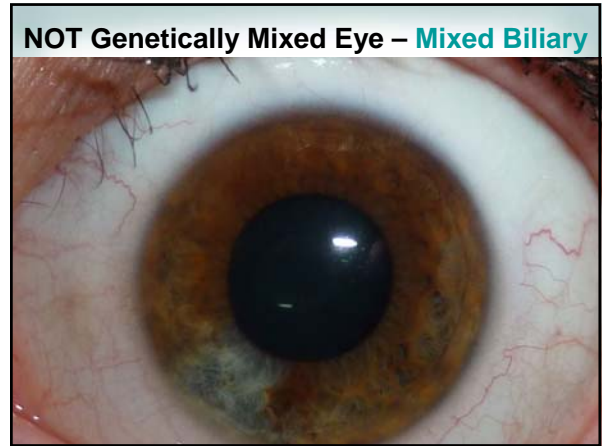

Wood with fine, straight, close grain is strong. An example of this is Oak.

Wood with thick, wavy, loose grain is weak. An example of this is Pine.

Cloth that is fine and closely woven is strong and doesn't have much "give". An example of this is Silk.

Cloth that is loosely woven is weaker. It frays easily and can be pulled out of shape easily. An example of this is Burlap.

The finer, straighter and tighter the fibers of wood or cloth the stronger they are, same with the person's constitution.

NaturalHealthSchools.org

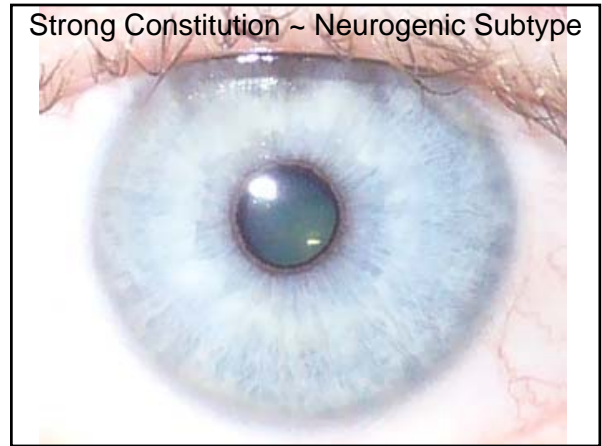
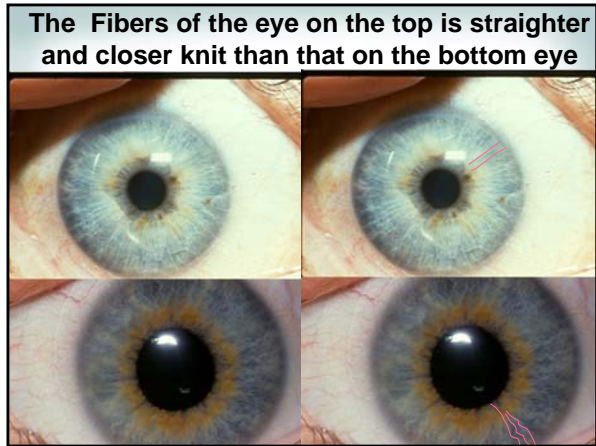

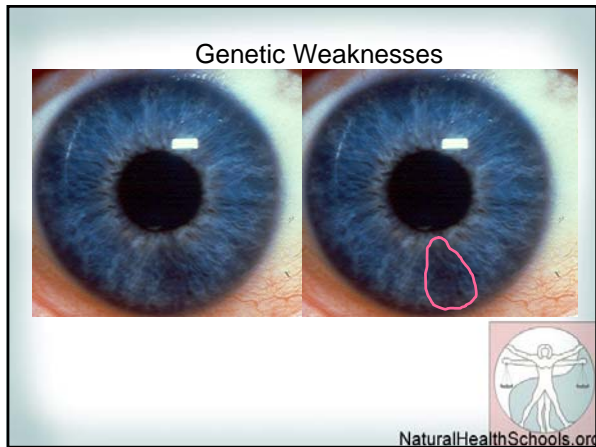
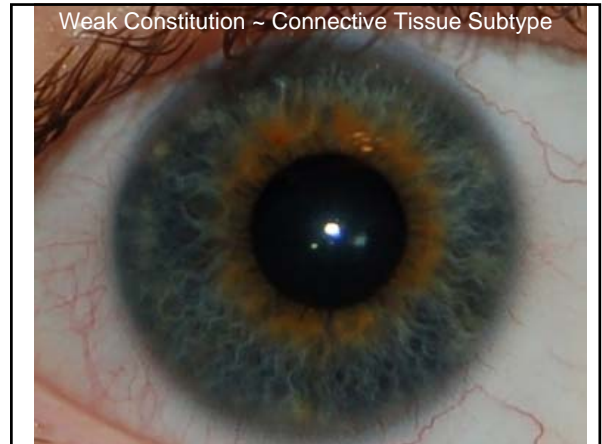
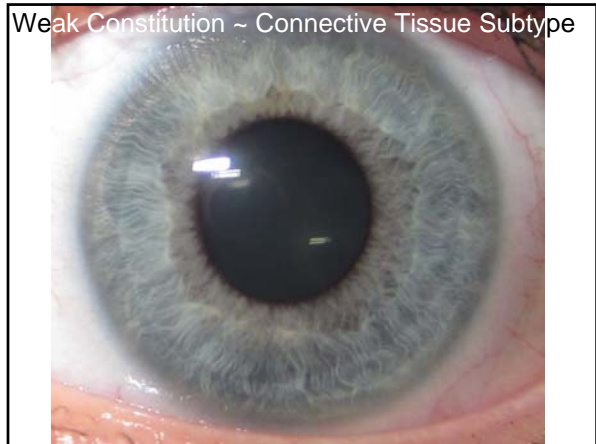

A Lesion is a disruption of the fibers (needs Nutrients to build)  
**Lacunae**  
 A Psora is on top of the fibers. **Psora – Genetic Pigment**

**BLUE AND BROWN EYES**

- C. PSORA - Cleanse
- WHITE - Acid/Catarrh
- YELLOW - Kidney
- ORANGE - Pancreas
- RED - Blood Impurities
- BROWN - Liver Not clots
- BLACK - Cancer or Morphine /Heroin or Formeldehyde

Can be inherited or acquired

A psora can look like paint splats or cover the entire eye.

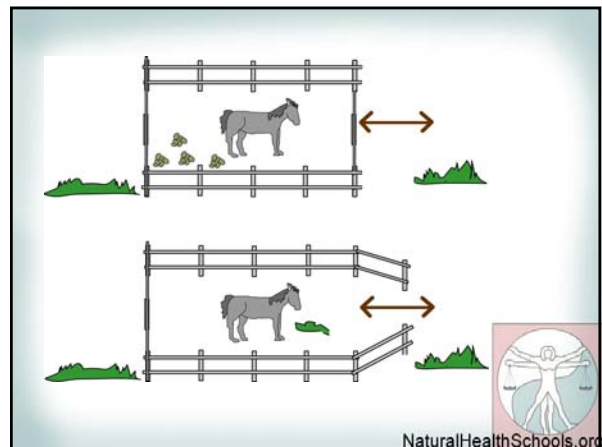
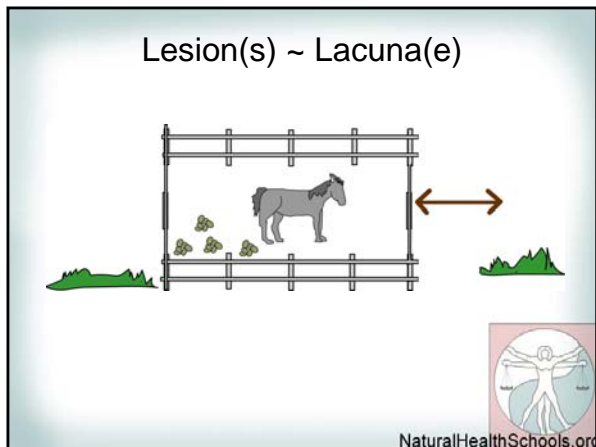

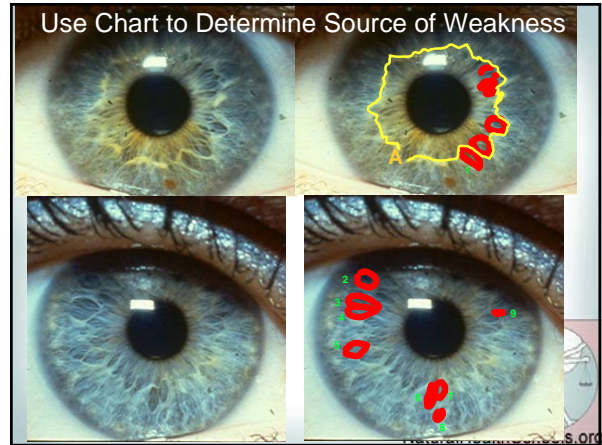
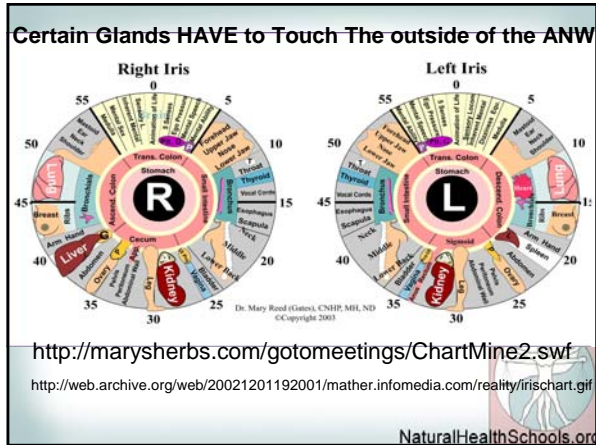
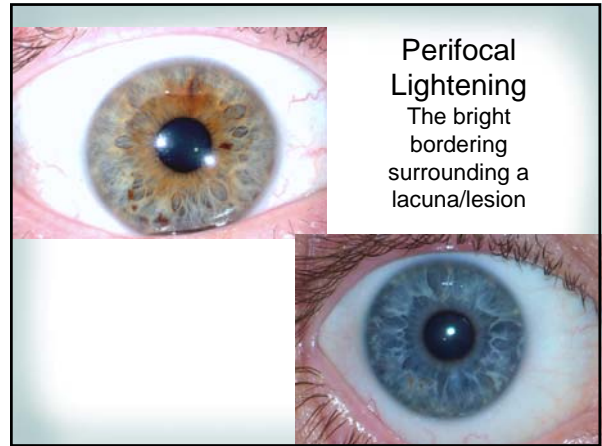
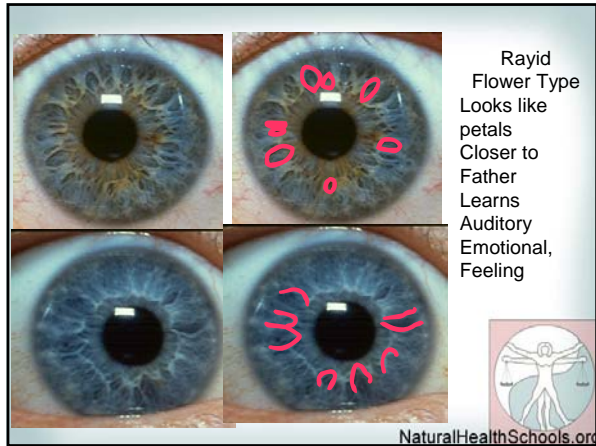

Some Do Not Need to Be Lesions (Lacunae) But Merely Weakened Fibers

1. Breast
2. Liver
3. Esophagus
4. Thyroid
5. Pancreas

NaturalHealthSchools.org

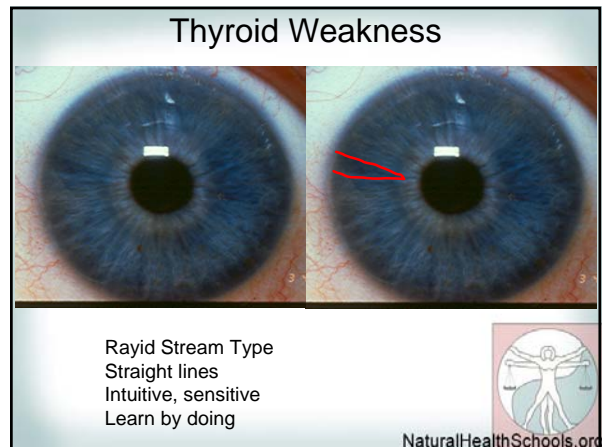



A Lesion is a disruption of the fibers (needs Nutrients to build)

A Psora is on top of the fibers.

**PIGMENT**

BLUE AND BROWN EYES

C. PSORA - Cleanse  
 WHITE - Acid/Catarrh  
 YELLOW - Kidney  
 ORANGE - Pancreas  
 RED - Blood  
 BROWN - Liver  
 BLACK - Cancer or Morphine /Heroin or Formeldehyde

Can be inherited or acquired

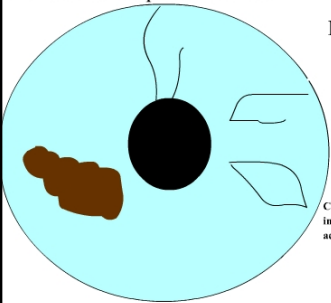

A psora can look like paint splats or cover the entire eye.

NaturalHealthSchools.org

Some Psora Look Like the Whole Iris Has Been Spray Painted



Some Psora Look as if They Were Flicked From a Paint Brush



Some Psora Look Like the Whole Iris Has Been Spray Painted





Other Psora Look Like Paint Splatches

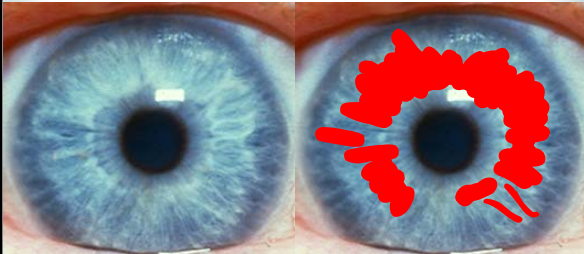

NaturalHealthSchools.org

White Indicates pH Imbalance - Acid

NaturalHealthSchools.org



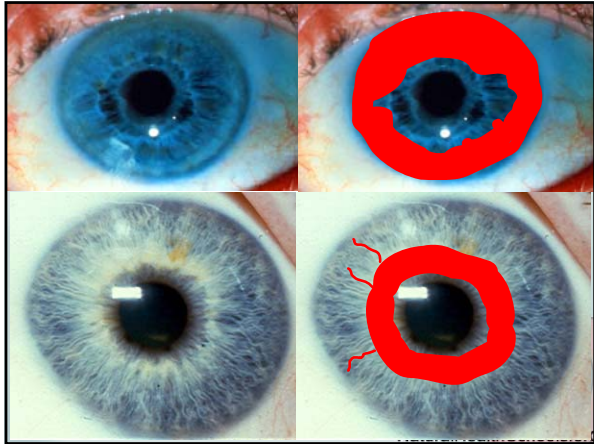

Symptoms of a pH imbalance Includes:

- Lower back pain
- Arthritis
- Osteoporosis
- Cracking or stiff joints
- Heartburn
- Acid reflux
- Mucus Drip/Sinus problems
- Gallstones
- IBS
- Crohn's or Colitis
- Mineral imbalances
- Fribromyalgia
- Lung problems
- Asthma
- Cancer



NaturalHealthSchools.org

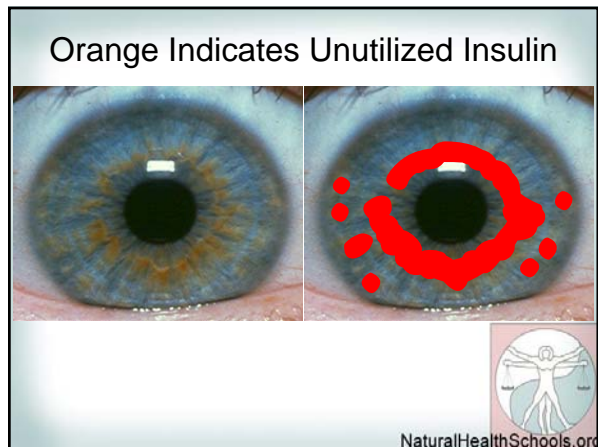
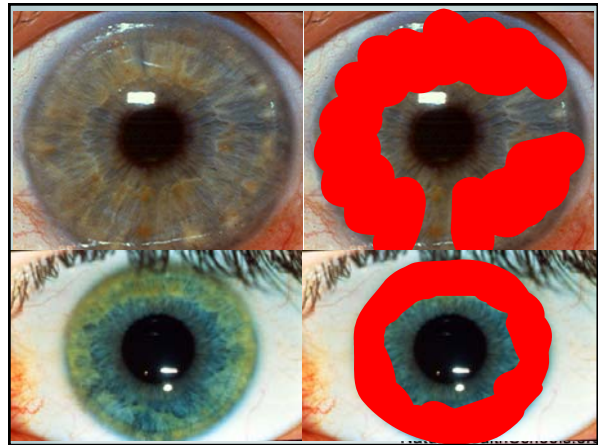
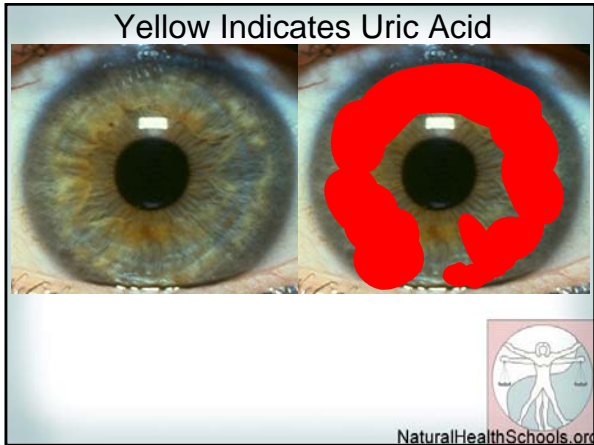

NaturalHealthSchools.org

### Orange Indicates Unutilized Insulin

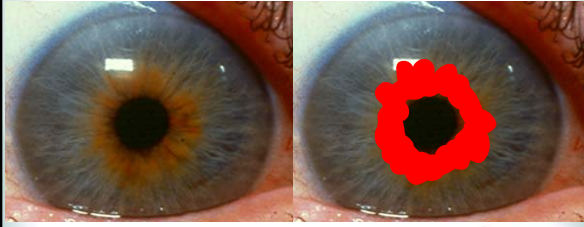

NaturalHealthSchools.org

### Brown Indicates Toxic Liver

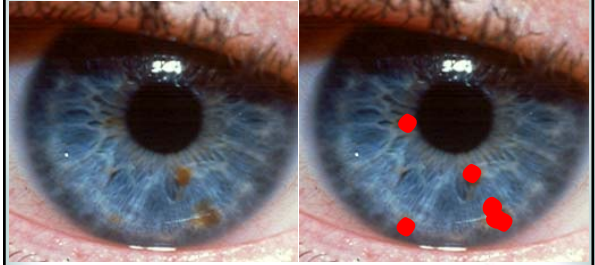

Rayid - Jewel

Visual learners  
Closer to Mother  
Personal traits: Analytical, slow to change,  
controlled, Leaders



NaturalHealthSchools.org

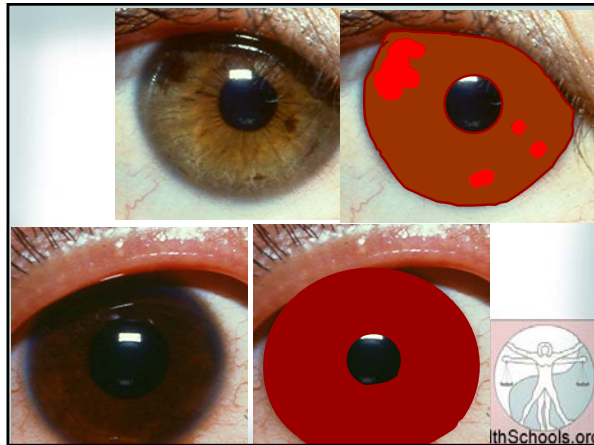

### Black Indicates Certain Toxins in the Liver or Toxins Which Have the Potential of Causing Cancer

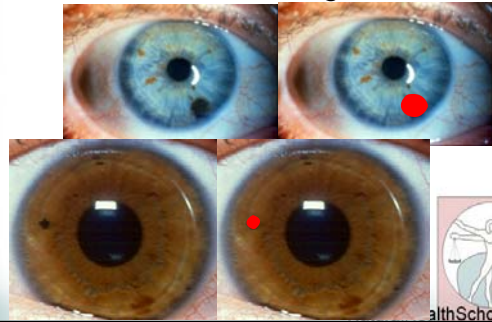

### Sclera Liver Indications

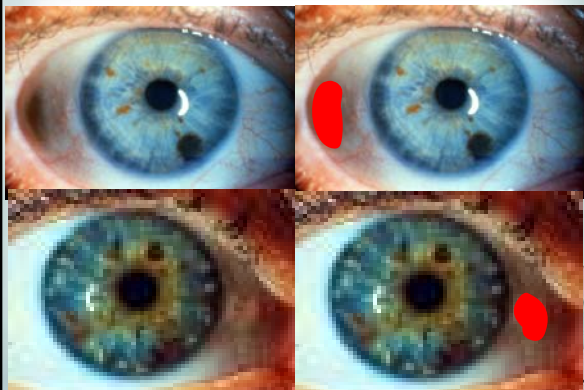

### Sclera Liver Indications

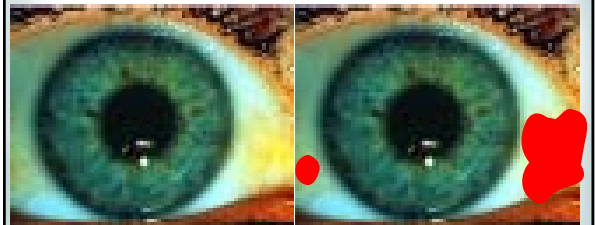

NaturalHealthSchools.org



## Liver Symptoms and Health Conditions

- The liver filters out mutated hormones. If it is unable to its job you may develop: Heavy or clotty menses (period or menstruation)
- Missed menses (period or menstruation)
- Tenderness of the breast
- Fibroids in breast or uterus
- Cancer of breast or uterus
- Endometriosis
- Hot flashes
- Cysts on Ovaries
- Mood swings or any menopausal problems



NaturalHealthSchools.org

- Imbalanced cholesterol
- Triglycerides
- Liver is involved in digestion. Bloating or gassiness
- Flatulence more than once a week
- The liver helps regulate blood sugar Low Blood Sugar
- Diabetes
- Waking up during the night
- Rashes, psoriasis, eczema, boils or acne Moles and skin tag
- Less than 1 bowel movement for every meal that you eat
- The muscles in the neck shoulder area often become tight



NaturalHealthSchools.org



Victoria  
208-569-9589 cell  
[victoria@ida.net](mailto:victoria@ida.net) email

## Questions

PERSON WHO INVITED YOU



<http://www.naturalhealthchicks.com> website

<https://www.facebook.com/groups/Healthchick/>

Facebook page



Mary Reed Gates  
[MarysHerbs@aol.com](mailto:MarysHerbs@aol.com)

717-898-2220



Shari

## Questions

PERSON WHO INVITED YOU

[sweisenbach@etczone.com](mailto:sweisenbach@etczone.com) email  
<http://herbalbeginnings.weebly.com> website  
(812) 593-0419 Phone  
<https://www.facebook.com/Herbal-Beginnings-850250861668814/timeline/>

Facebook page



Mary Reed Gates  
[MarysHerbs@aol.com](mailto:MarysHerbs@aol.com)

717-898-2220



Contact:

## Questions

facebook



Mary Reed Gates  
[MarysHerbs@aol.com](mailto:MarysHerbs@aol.com)  
<http://www.NaturesHerbs.biz>  
717-898-2220

To be put on our emailing list go to: <http://www.naturesherbs.biz/>

First Name

Email Address

<http://www.herbalremedyexpert.com/PIC-WG-PP>



Contact:  
 Tara Belderok  
[LetsGetHealthy123Go@gmail.com](mailto:LetsGetHealthy123Go@gmail.com)  
 816-903-3377  
<http://www.mynsp.com/LetsGetHealthy123Go>

**Questions** facebook

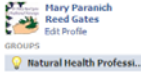



To be put on our emailing list go to: <http://www.naturesherbs.biz/>

First Name  
 Email Address



<http://www.herbalremedyexpert.com/PIC-WG-PP>  
 Mary Reed Gates 717-898-2220  
[MarysHerbs@aol.com](mailto:MarysHerbs@aol.com)



**DISCLAIMER**

This webinar is not to be used instead of going to a competent doctor, I do not directly nor indirectly dispense medical advice or prescribe in any way alternative treatment for sickness (it is illegal to do so).

In the event you use this information, which is only of historical value, you are prescribing for yourself, which is still your constitutional right. I assume no responsibility.

I am independent in my attempt to educate the public. Although I do endorse some top quality products, I receive no financial support from any health or herb product company for producing this information.

I also believe that it is a crime that we have to pussyfoot around the truth because there is a law that says that I cannot declare what changing your lifestyle and diet can do for your health. I believe in this great country and will do my best to try to obey its laws even if I strongly disagree with them.

Herbs, supplements and diet work slowly. I suggest that you do not go off any medication without the help of a doctor.

I say this not only because it is the law, but because I BELIEVE STOPPING MEDICATION WITHOUT THE ADVICE AND GUIDANCE OF A DOCTOR IS UNWISE AND DANGEROUS.

If I would like to make healthier changes in my diet and my doctor was not willing to help me while I worked with a natural health practitioner, I suggest you find a doctor who values and respects his patient's wishes and rights and fire the doctor who would not!



NaturalHealthSchools.org

**Landmarks in the Eye**

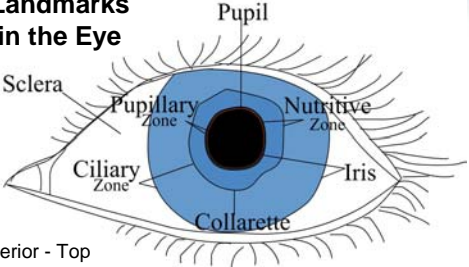

Superior - Top  
 Inferior - Bottom  
 Temporal – Towards Temples  
 Medial – Towards Middle of face i.e. Nose  
 Reaction Field – Segment -



NaturalHealthSchools.org

**Parts of the Eye**

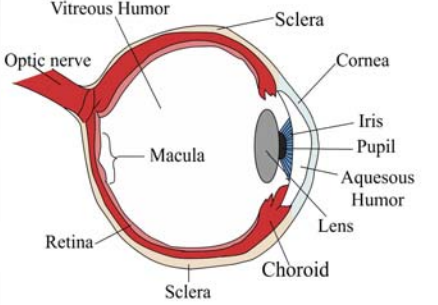

- Humor – Clear Gel
- Conjunctiva is mucous membrane over sclera and eyelids



NaturalHealthSchools.org